

PoinTrade Pro Automatic Order Execution Simulation Demo Manual

(This Demo manual is for simulation of Automatic Order Execution not using a brokerage's account.)

1. Installation of Programs

2. PoinTrade Pro: Setting Symbols and Strategies

3. Automatic Order Execution Simulation

(1) Setting Infrastructure

(2) Setting 'User Preference'

(3) Edit Account Group / Strategy Management

(4) Automatic Order Execution Processing Status

(5) Automatic Order Execution Using Strategies Applied by Easy Editor

1. Installation of Programs

Connect to the internet.

Access www.finetechtrading.com, and click 'products' in the left column.

Or access

http://www.finetechtrading.com/E0301_products_platforms_overview.php?webpageID=5&webmainID=3.

Click 'Try the Demo' icon.

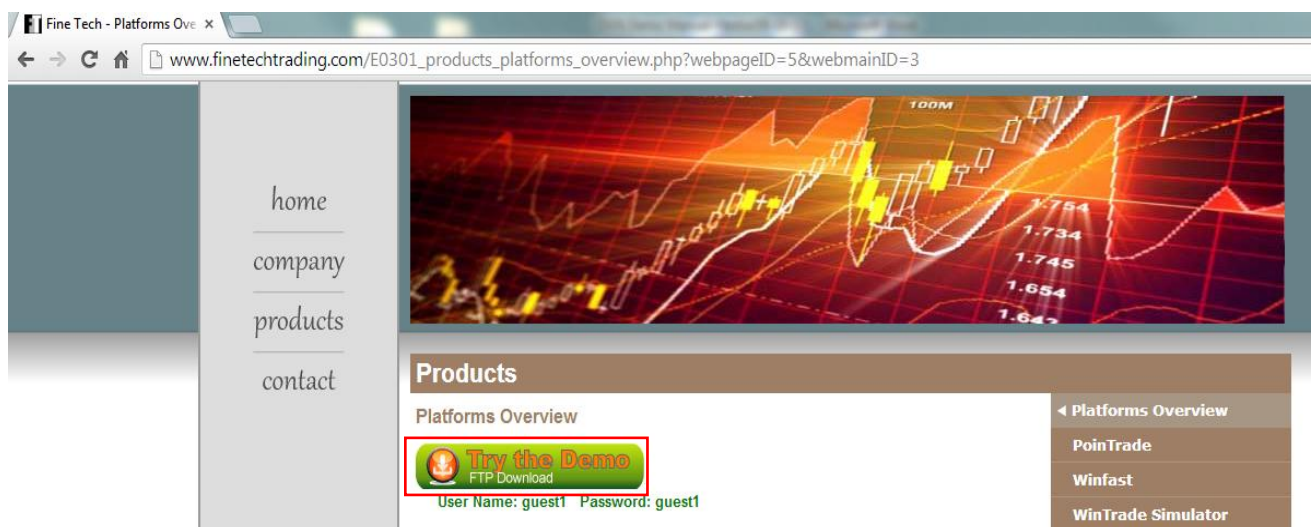

- ① Installation of PoinTrade Pro : Install [PoinTradePROInstaller_v1.52.23.ENG.exe](#).

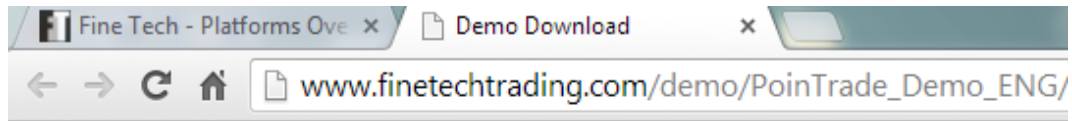

Demo PoinTrade (English)

- 1 • [PoinTradePROInstaller_v1.52.23.ENG.exe](#)
- 2 • [Setup_PoinTrade_Auto_ENG_20130806.exe](#)
- 3 • [Setup_PoinTrade_Quote_ENG_20130806.exe](#)

Once the installation of PoinTrade Pro file is completed, the PoinTrade Pro's icon will appear on your desktop.

- ② Install [Setup_PoinTrade_Auto_ENG_20130806.exe](#). This file is composed of PoinTrade Quote, PoinTrade Simulator, and PoinTrade Auto, and connects to the PoinTrade Pro server.

- ③ Install [Setup_PoinTrade_Quote_ENG_20130806.exe](#). This file is PoinTrade Quote program which will provide market prices data in real time to PoinTrade Simulator and PoinTrade Auto.

Once you finish installing all the programs, three icons of PoinTrade Quote, PoinTrade Simulator, and PoinTrade Auto will appear on your desktop.

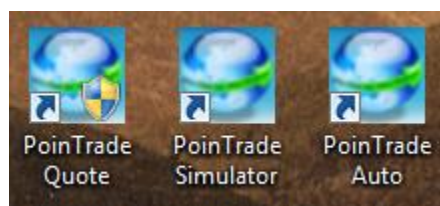

2. PoinTrade Pro (Algorithmic Trading Program)

(1) Running PoinTrade Pro

- ① Right click on the PoinTrade Pro icon, then 'Run as administrator' to execute algorithmic trading.
- ② Enter the given ID and password. (ID and Password will be given separately.)
- ③ Click "Connect".

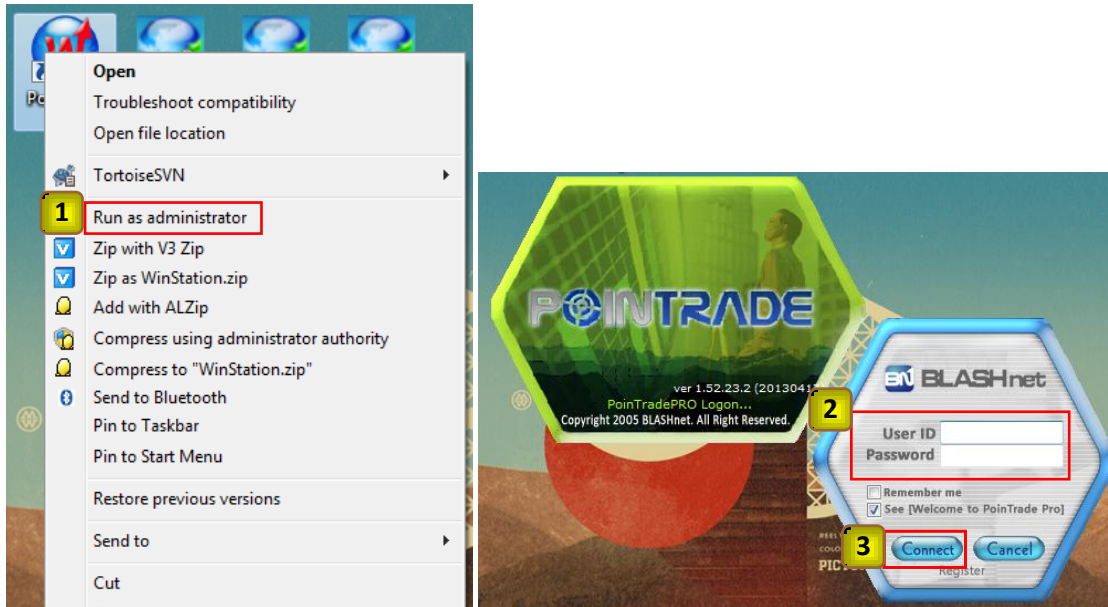

(2) Setting a Contract's Symbol

- ① Click 'Chart Analysis' on the Tools shortcut bar.
- ② Click 'Search' on the Format Symbol window.
- ③ Select Commodity or Exchange on the top right box on the Select Symbol window and select a category.
- ④ Select a symbol and click 'OK' (⑤).
- ⑥ Select a 'Period/Data Range' and click 'Apply' (⑦).

(In this Demo manual, we will choose Commodity and CME Futures (③), AD13Z (④), and 1 Tick - 1 Day (⑥)).

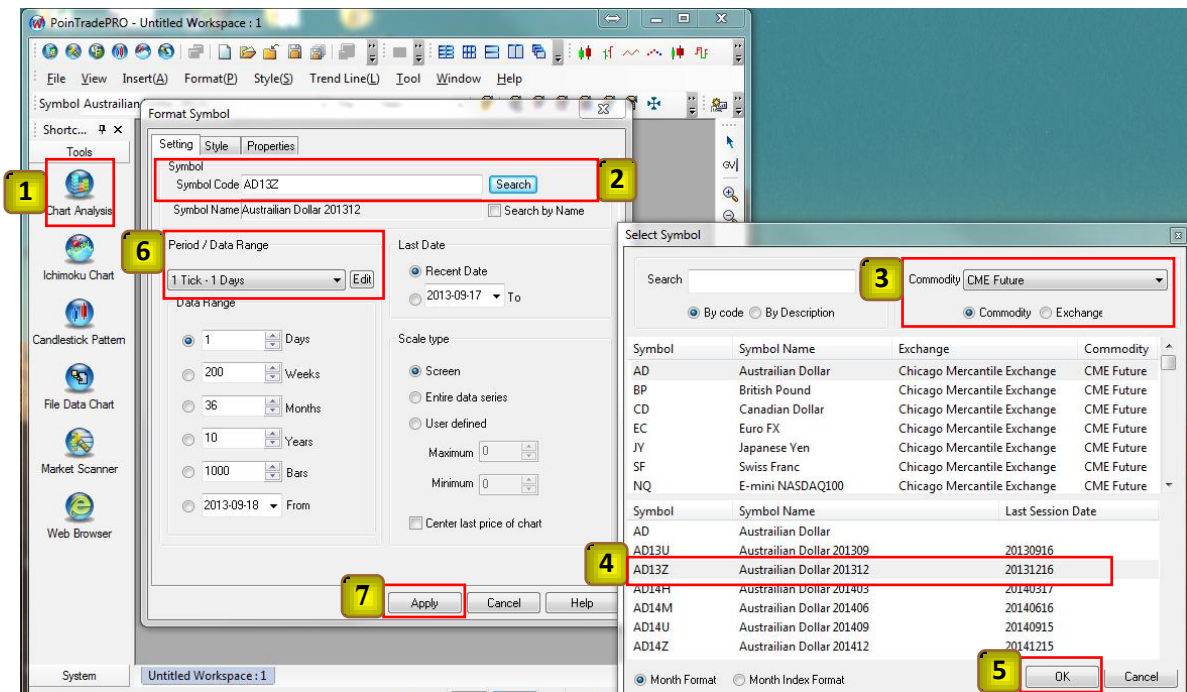

(3) Setting a Strategy

- ① Right click on the drawn chart and select 'Insert Strategy.' Or, click 'Insert (A)' at the top Menu bar and click 'Strategy'.
- ② Select a strategy on Smart Composer then click 'Apply' (③). (In this Demo manual, we will select MACD Cross LS.)
- ④ Click 'Apply' on Format Strategy. Now the program will start to apply the strategy and generate sell/buy signals.

- Main Window:** PoinTradePRO - Untitled Workspace : 1. Menu bar: File, View, Insert(A), Format(P), Style(S), Trend Line(L), Tool, Window, Help. Symbol: Australian Dollar 201312. Timeframe: 1 Tick - 1 Days.
- Chart Analysis Window:** PoinTradePRO - Chart Analysis - Australian Dollar 201312 - 1Tick. Price: AD13Z (Australian Dollar 201312) - 1Tick - Line 2013/09/18 12:16:09 L=0.9285 -0.0015 ...
- Context Menu (1):** Symbol Properties, Format Indicator, Format Strategy, Chart Style, Insert Symbol, Insert Indicator, **Insert Strategy**, Analysis Template, Data window..., Line Properties..., Percent Chart, Save Picture.
- Insert Signal Dialog (2):** Win Composer, Easy Creator. Table with columns: Name, Verified, buy, exitlong, sell, exitshort. 'MACD Cross LS' is selected.
- Format Strategy Dialog (3, 4):** Name: MACD Cross LS, Status: on, buy: , exitlong: , sell: , exitshort: . Buttons: Remove, Add, Move Up, Move Down, Format Signal, Setting, Apply, Cancel, Help.

System bar: Press [F1] for Helpfile, 1/1000, Alert, Event, 9/18/2013 12:17:18 PM

3. Automatic Order Execution Simulation

Run the three programs for Automatic Order Execution Simulation. Make sure that you run the programs A) PoinTrade Quote, B) PoinTrade Simulator, and C) PoinTrade Auto in order.

(1) Setting Infrastructure

1) PoinTrade Quote (Providing market prices data in real time program)

- ① Right click on the 'PoinTrade Quote' icon, then click 'Run as administrator'.
- ② Enter an ID and a Password for 'PoinTrade Quote' program on the initial window to access PoinTrade Quote, then click 'Connect' ③. (If your computer is running on Windows XP, you can just click 'Connect'.)

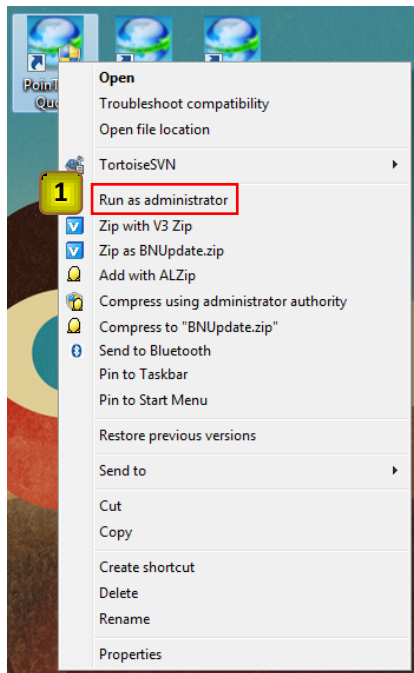

1) PoinTrade Quote (continued)

Once you enter the given ID and Password, a window for providing market prices data in real time will appear as shown below.

- ① Click 'Insert Symbol' on the right column.
- ② Pick the same symbol you selected in PoinTrade Pro. (In this manual, we will pick AD13Z that we selected in PoinTrade Pro.)
- ③ Click "OK".

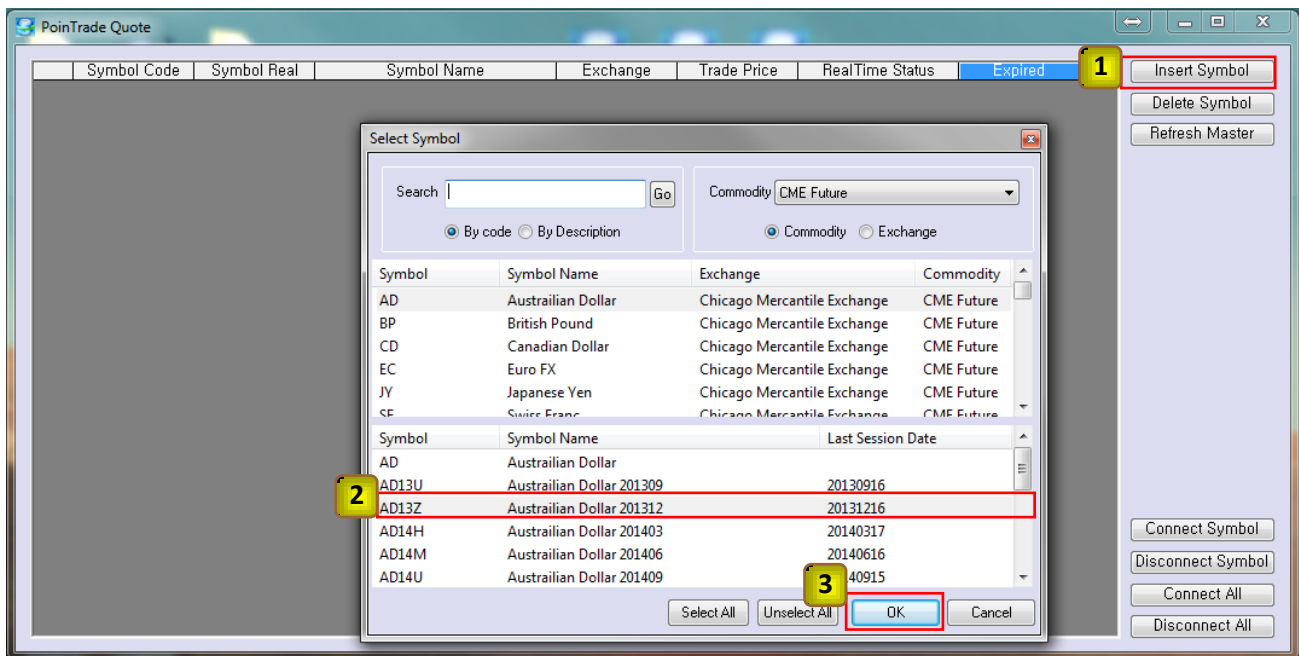

Then the chart will show that the symbol is 'Connected'.

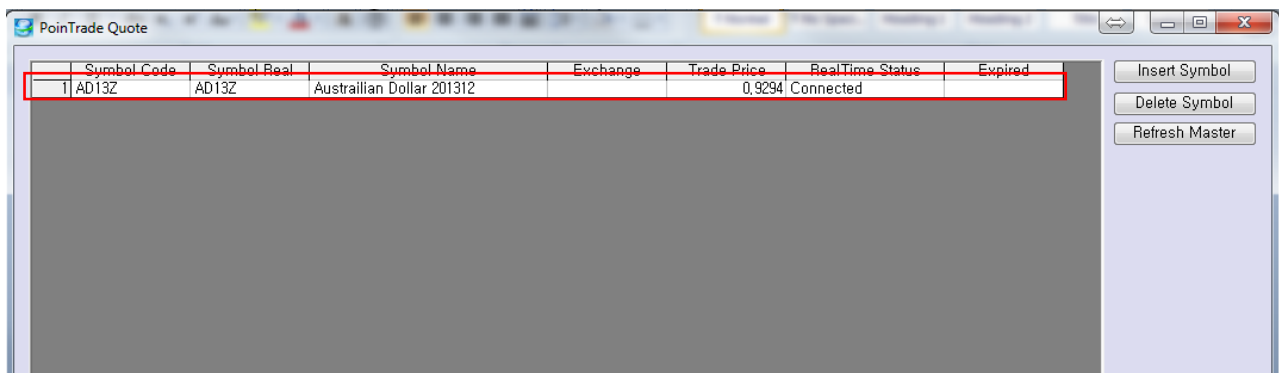

2) PoinTrade Simulator (Simulation Program)

- ① Right click on the 'PointTrade Simulator' icon, then click 'Run as administrator'.
- ② Once the program starts to run, a window will pop up to show two messages as below, "Not connected to PoinTrade Quote, Not connected to PoinTrade Auto".
- ③ The messages will immediately change to "Connected to PoinTrade Quote, Not connected to PoinTrade Auto" because you only connected 'PoinTrade Quote' at this time but not 'PoinTrade Auto'.

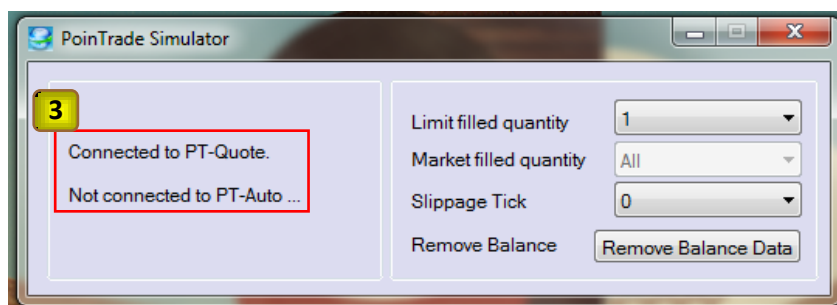
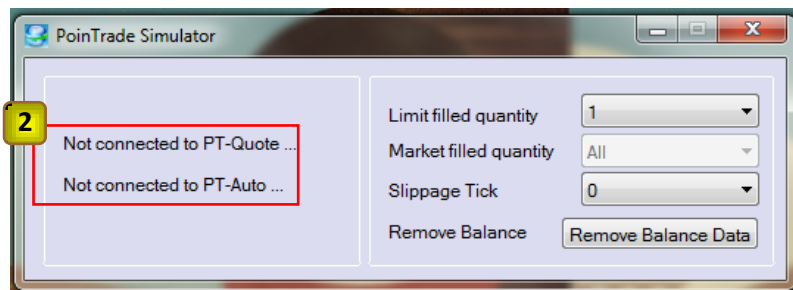

3) PoinTrade Auto (Automatic Order Execution Program)

- ① Right click on the 'PoinTrade Auto' icon, then click 'Run as administration'.

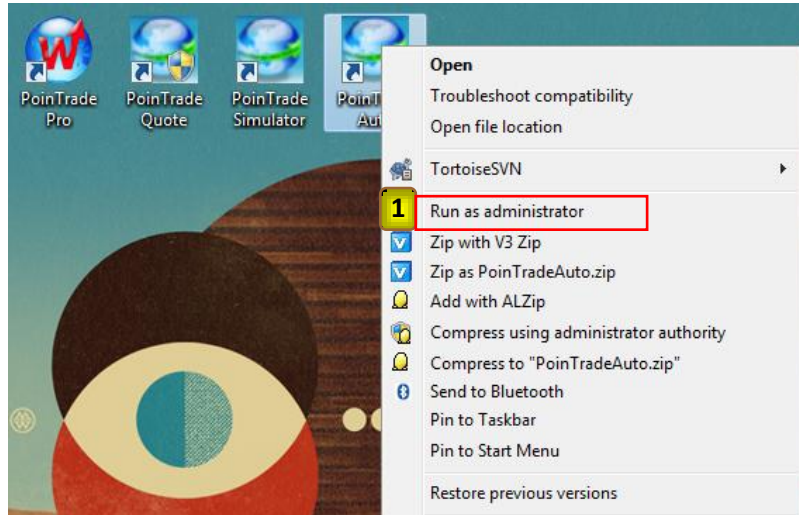

- ② Once the program starts to run, three accounts for simulation will appear.
- ③ Click "OK" to enter the PoinTrade Auto program.

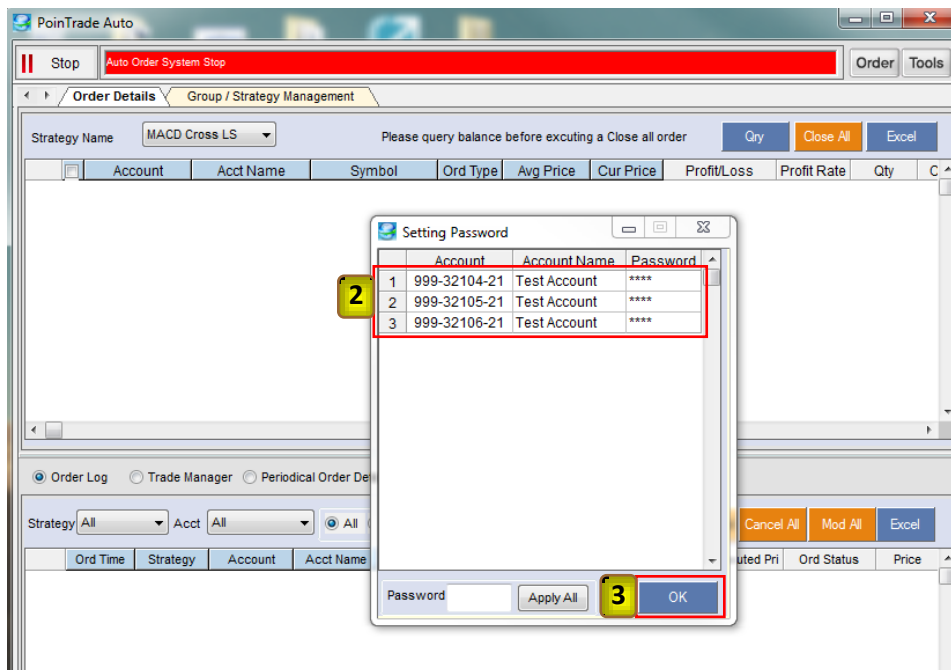

(2) Setting 'User Preference'

You need to set up 'User Preference' to connect signals to PoinTrade Auto.

- ① Click 'Tools' on the top right corner of the 'PoinTrade Auto's window.
- ② Click 'User Preference'.
- ③ Click 'Signal Setting' on the bottom left.
- ④ Make sure the input signal is checked as 'PointTrade Pro Signal'. (PoinTrade Auto is available to receive TS signal (TradeStation® Signal), MC Signal (MultiCharts® Signal), PoinTrade Pro Signal, or Excel® Signal).
- ⑤ Click 'Apply'.

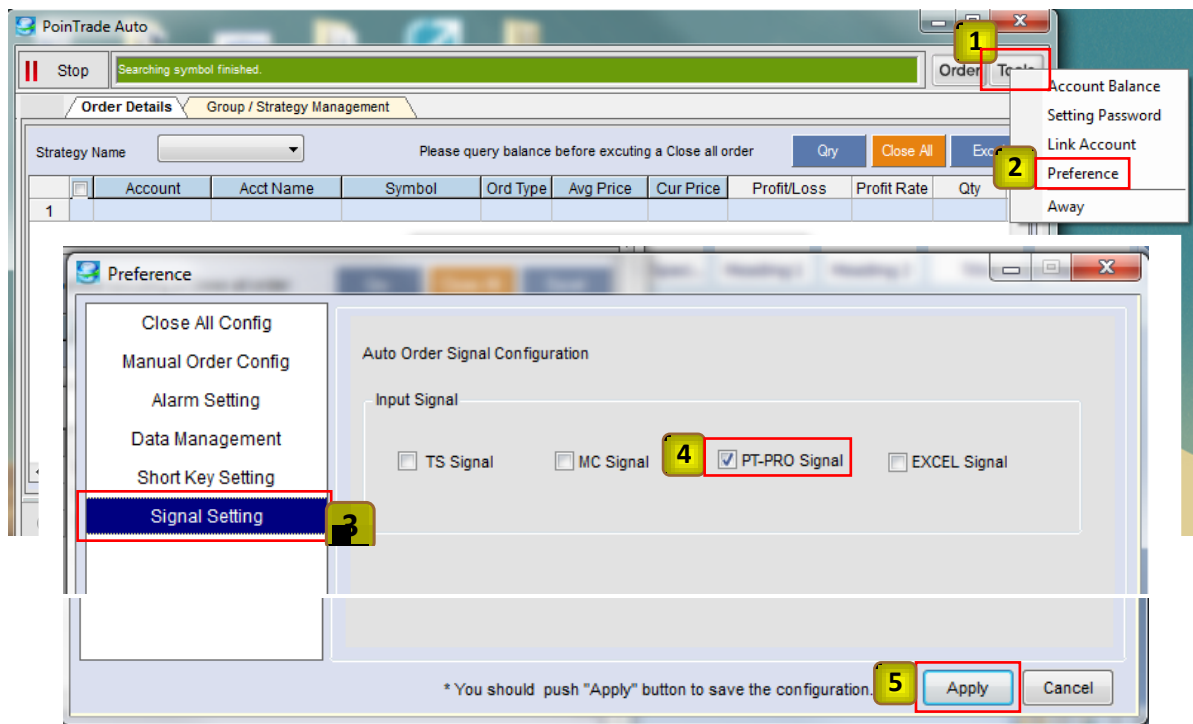

(3) Account Group / Strategy Management

1) Group Edit

- ① You can edit 'Account Group' only under 'Stop', so make sure the button is checked as 'Stop'.
- ② Click 'Acct. Group / Strategy Mgt.' at the top. ('Acct.' stands for Account and 'Mgt.' stands for Management.)
- ③ Click 'Group Edit'. When a user with several accounts wants to make a separate automatic order execution group, the user may use this option. (In this Demo manual, we will make 'Group 1', then include two accounts in Group 1.)
- ④ Click 'Add Group', enter a group name (⑤), check the number on 'Multiply (Default)' (⑥), then click 'OK' (⑦). ('Multiply' means an order multiplier. You may decide the number of order multiplier per a signal generated in PoinTrade Pro. Number 1 is saved as Default.)

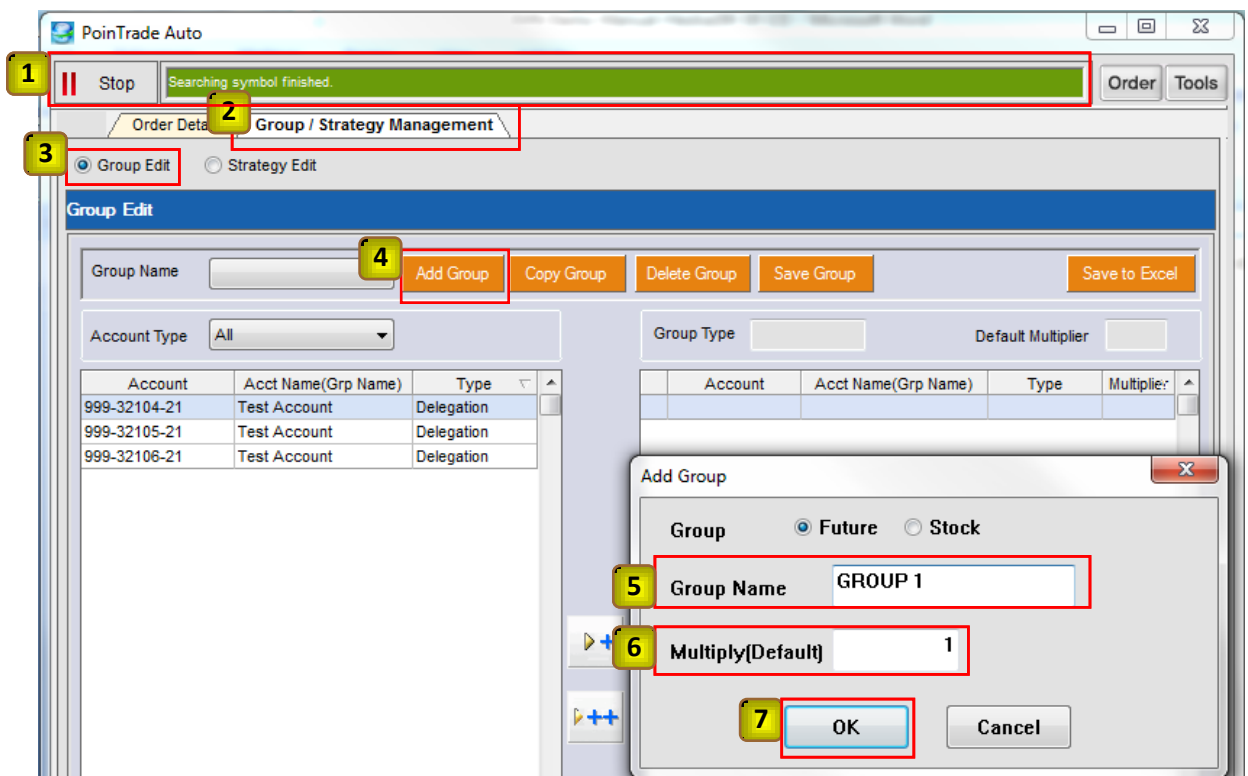

2) Including Accounts

- ① 'Group 1' has been added. To include an account in Group 1, select Group 1.
- ② Click an account, then click  (③) to move to the right column (④).
- ⑤ Click 'Save Group' to complete including accounts.

(In this Demo manual, we will include two accounts (999-32104-21 and 999-32105-21) in Group 1.
(You may also delete an account by clicking 'Delete' on the bottom right or copy an account to another group.)

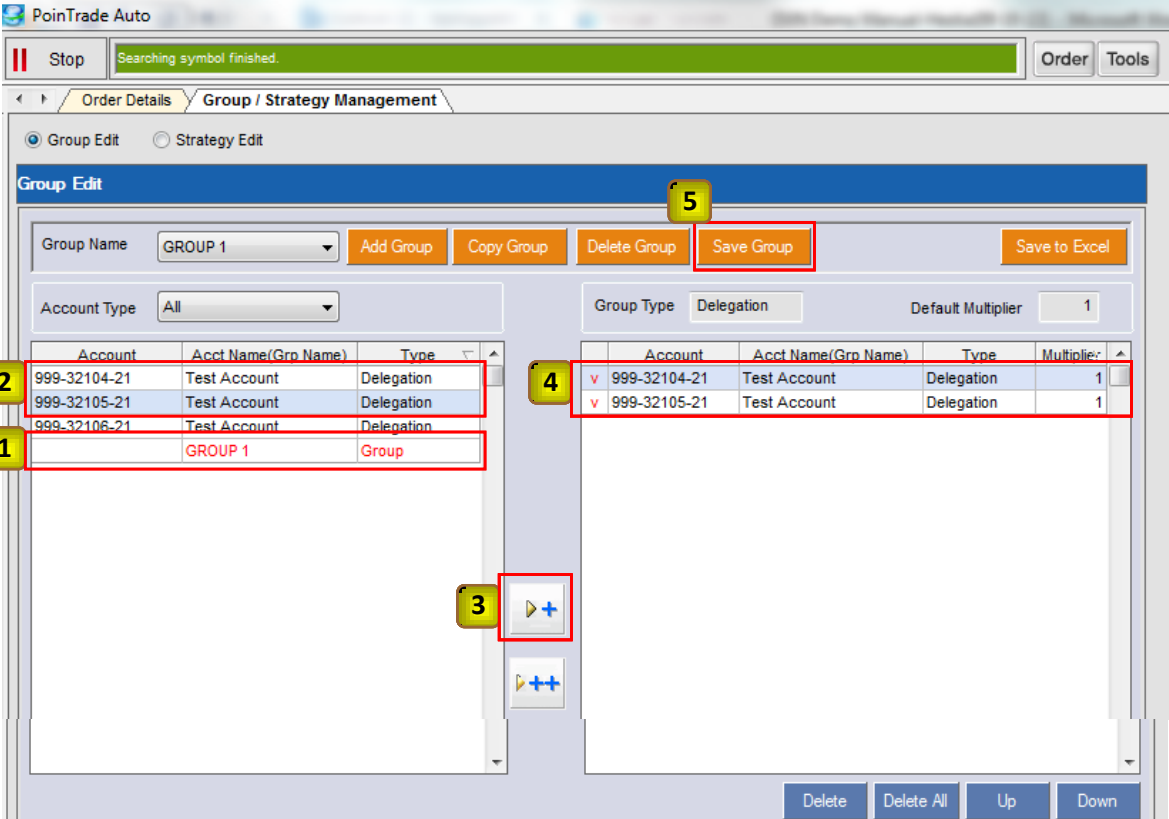

Account	Acct Name(Grp Name)	Type
999-32104-21	Test Account	Delegation
999-32105-21	Test Account	Delegation
999-32106-21	Test Account	Delegation
	GROUP 1	Group

Account	Acct Name(Grp Name)	Type	Multiplier
999-32104-21	Test Account	Delegation	1
999-32105-21	Test Account	Delegation	1

3) Strategy Edit

- ① Click 'Acct. Group / Strategy Mgt.'
- ② Click 'Strategy Edit'. You can select a strategy and order contracts that you want to apply to an automatic order execution here.
- ③ Click 'Add Strategy' on the bottom left.
- ④ Enter the same strategy's name that you applied in PoinTrade Pro, then click 'Add' (⑤).
(In this Demo manual, because we selected MACD Cross LS in PoinTrade Pro, enter MACD Cross LS.)

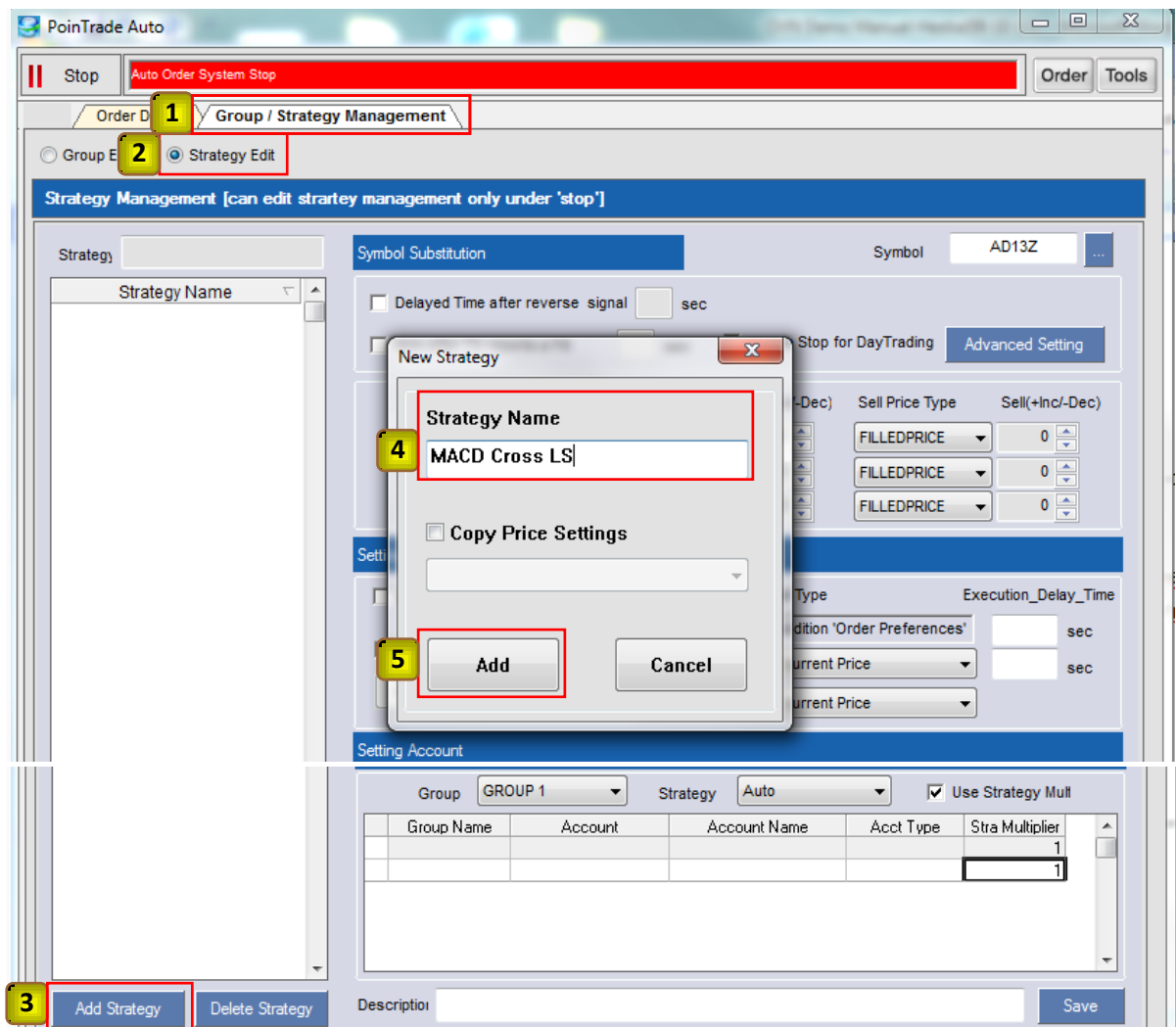

4) Setting a Contract's Symbol

- ① Click 'Symbol' on the top right.
- ② Click the same symbol you selected in PoinTrade Pro.
- ③ In this Demo manual, once you decide a symbol, we will keep moving forward, leaving various order methods, such as Order Type, Buy/Sell Price Type, slippage (PoinTrade Simulator), etc. - as they are set.

	Symbol Name	Exchange	Code	D	E	F
7	AD/NE CROSS RATE FUTUF	CME	ANE	201309	201312	201403
8	AFRICAN BAND FUTURES 2	CME	6Z	201309	201310	201311
9	Australian Dollar 201309	CME	AD	201309	201312	201403
10	BPJY FUTURE 201309	CME	PJY	201309	201312	201403
11	British Pound 201309	CME	BP	201309	201312	201403
12	Canadian Dollar 201309	CME	CD	201309	201312	201403
13	CD/JY FUTURES 201309	CME	CJY	201309	201312	201403
14	COMEX Glod 100oz 201309	COM	GC	201309	201310	201311
15	COMEX Silver 5000oz 201309	COM	SI	201309	201310	201311
16	Corn 201309	CBT	ZC	201309	201312	201403
17	Crude Oil 201905	NYM	CL	201905	201911	202005
18	CZECH KORUNA FUTURES	CME	CZK	201309	201312	201403
19	EC/AD CROSS RATE FUTUF	CME	EAD	201309	201312	201403
20	EC/CD CROSS RATE FUTUF	CME	ECD	201309	201312	201403
21	EC/NKR FUTURES 201309	CME	ENK	201309	201312	201403
22	E-MICRO AUD/USD FUTURE	CME	M6A	201309	201312	
23	E-MICRO EUR/USD FUTURE	CME	M6E	201309	201312	
24	E-MICRO GBP/USD FUTURE	CME	M6B	201309	201312	
25	E-MICRO USD/CAD FUTURE	CME	M6C	201309	201312	

5) Setting Account

- ① Click 'Group 1' on the 'Group' button in the middle. Although there are three types of strategies, Auto, Semi Auto, and Hold, simply select 'Auto' because we are testing an automatic order execution.
- ② The 'Acct. Multiplier' shows 1 because it has been decided as Default as we set up Group 1. Therefore all account multipliers are set as 1.
- ③ If you want to make a different account multiplier, click 'Use Strategy Mult.'. The title will change from 'Acct. Multiplier' to 'Stra. Multiplier', and you can use a different multiplier for each account. (In this Demo manual, we will click 'Use Strategy Mult', then change 'Stra. Multiplier' from 1 to 2 for the account, 999-32104-21. 'Stra.' stands for strategy.)

- Strategy Management [can edit strategy management only under 'stop']**: This panel includes a 'Strategy' dropdown set to 'MACD Cross LS', a 'Symbol Substitution' field with 'AD13Z', and various order execution settings like 'Order Type', 'Buy Price Type', 'Buy (+Inc/-Dec)', 'Sell Price Type', and 'Sell (+Inc/-Dec)'. It also has checkboxes for 'Delayed Time after reverse signal', 'time after TS reports a Fill', and 'Enable Stop for DayTrading'.
- Setting Account**: This panel shows a 'Group' dropdown set to 'GROUP 1' (highlighted with a red box and a yellow circle with '1'), a 'Strategy' dropdown set to 'Auto' (highlighted with a red box and a yellow circle with '2'), and a 'Use Strategy Mult' checkbox. Below this is a table of accounts:

Group Name	Account	Account Name	Acct Type	Acct Multiplier
GROUP 1	999-32104-21	Test Account	Delegation	1
GROUP 1	999-32105-21	Test Account	Delegation	1
- Setting Account**: This panel shows the 'Group' dropdown set to 'GROUP 1', the 'Strategy' dropdown set to 'Auto', and the 'Use Strategy Mult' checkbox checked. Below this is a table of accounts:

Group Name	Account	Account Name	Acct Type	Stra Multiplier
GROUP 1	999-32104-21	Test Account	Delegation	2
GROUP 1	999-32105-21	Test Account	Delegation	1

5) Setting Account (continued)

- ④ You can make a simple note of up to 50 characters in English or up to 25 characters in Japanese on the bottom, then click 'Save'.
- ⑤ A window will appear showing "Symbol Management Caution". Click 'OK' to complete setting a strategy.

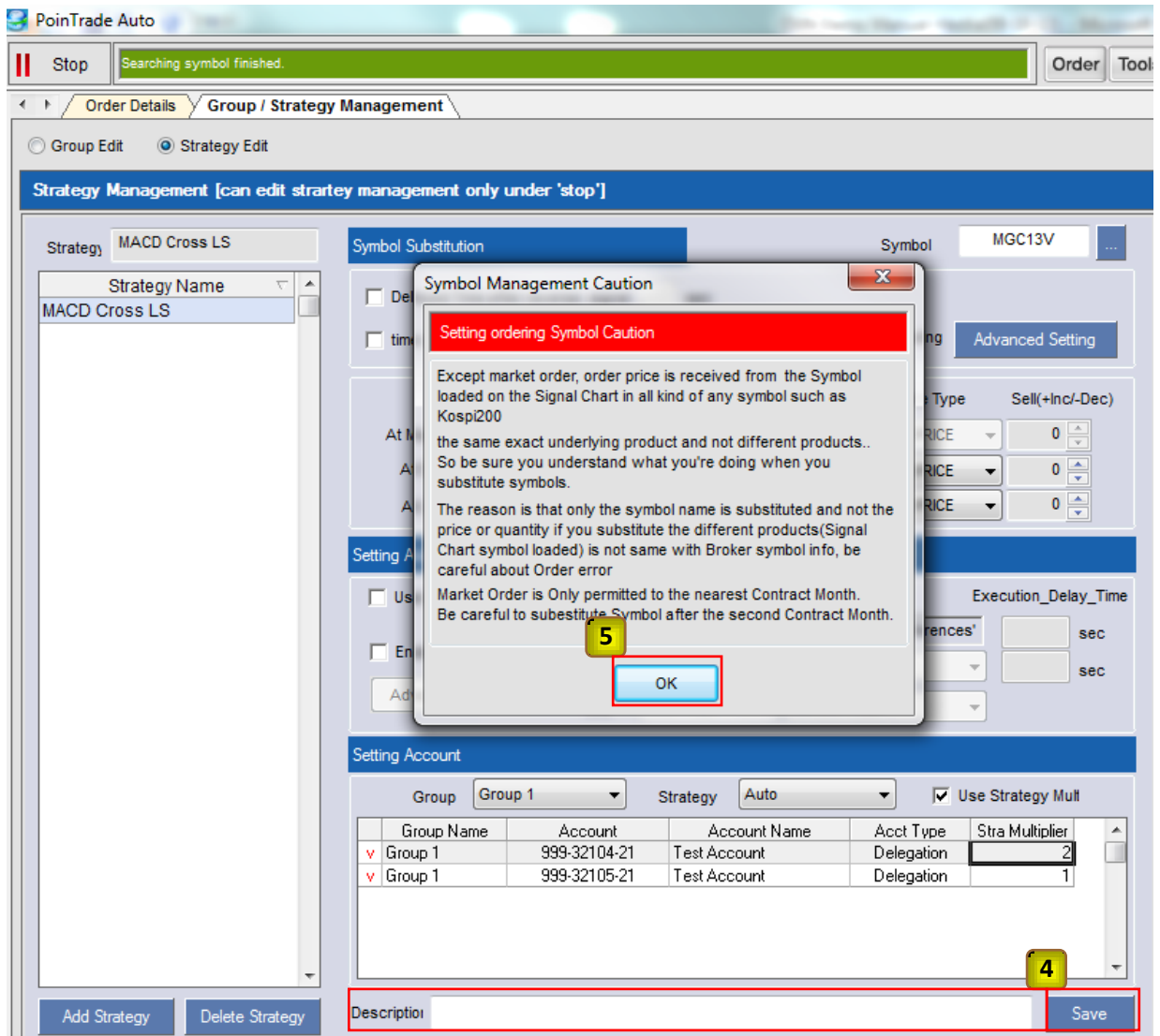

(4) Order Details - Automatic Order Execution Processing Status

- ① Click 'Order Details' on the top.
- ② Click 'Strategy Name', then match the strategy to the one you chose at PoinTrade Pro.
(Please be careful with spelling and spacing as you enter the name to make it the same as the strategy name in 'PoinTrade Pro'. If the name does not match, the automatic order execution will not process.)
- ③ Click 'Stop' to convert to 'Start'. You can see simulated results of automatic order execution depending on buy/sell signals generated in PoinTrade Pro.
- ④ When you click the 'Start' button again, it will convert to 'Stop'.
- ⑤ If you click 'Strategy Info' on the middle bar, then 'Qry', you can see the strategy that is currently connected to PoinTrade Pro. You can see strategy multipliers applied differently, 2 for 999-32104-21 and 1 for 999-32105-21, on the "Strategy Multi" column.

Strategy	Group	Account	Account Name	Contract	Acct Multi	Strategy Multi	Type	Strategy(detail)
MACD Cross LS	Group 1	999-32104-21	Test Account	MGC13V	1	2	Auto	
MACD Cross LS	Group 1	999-32105-21	Test Account	MGC13V	1	1	Auto	

(4) Order Details (continued)

Whenever a signal is generated in PoinTrade Pro(①), you can see its simulated results through automatic order execution in PoinTrade Auto (②).

Ord Time	Strategy	Account	Acct Name	Symbol	Side	Qty	Price	Executed Qty	Executed Pri	Ord Status	Price
1	MACD Cross	999-32104-21	Test Account	MGC13V	Buy	2	0	2	0.00	Exd Confirm	Market F
2	MACD Cross	999-32105-21	Test Account	MGC13V	Buy	1	0	1	0.00	Exd Confirm	Market F
3	MACD Cross	999-32104-21	Test Account	MGC13V	Sell	2	0	2	0.00	Exd Confirm	Market F
4	MACD Cross	999-32105-21	Test Account	MGC13V	Sell	1	0	1	0.00	Exd Confirm	Market F

As you can see, once PoinTrade Auto starts to run, a symbol connected to PoinTrade Quote will be registered in PoinTrade Auto and the program will start to provide its market prices data in real time (①). You can see its processing status connected to PoinTrade Quote and PoinTrade Auto in PoinTrade Simulator (②).

Symbol Code	Symbol Real	Symbol Name	Exchange	Trade Price	RealTime Status	Expired
MGC13V	MGC13V	TROY OZ GOLD FUTURES 201310			Connected	

(5) Automatic Order Execution using a strategy applied by 'Easy Editor'

Easy Editor is a good tool that users can customize their own strategies.

1) Setting 'Easy Editor'

Draw a chart after setting a symbol in PoinTrade Pro. (In this Demo manual, we will use 1 Tick - 1 Day data of Australian Dollar, AD13Z .

- ① Click 'Easy Editor' on Tool in the Menu.
- ② To make a new strategy, click 'New'.
- ③ Enter a strategy name. (In this Demo manual, we will enter 'EASY TEST 1' for the strategy name.)

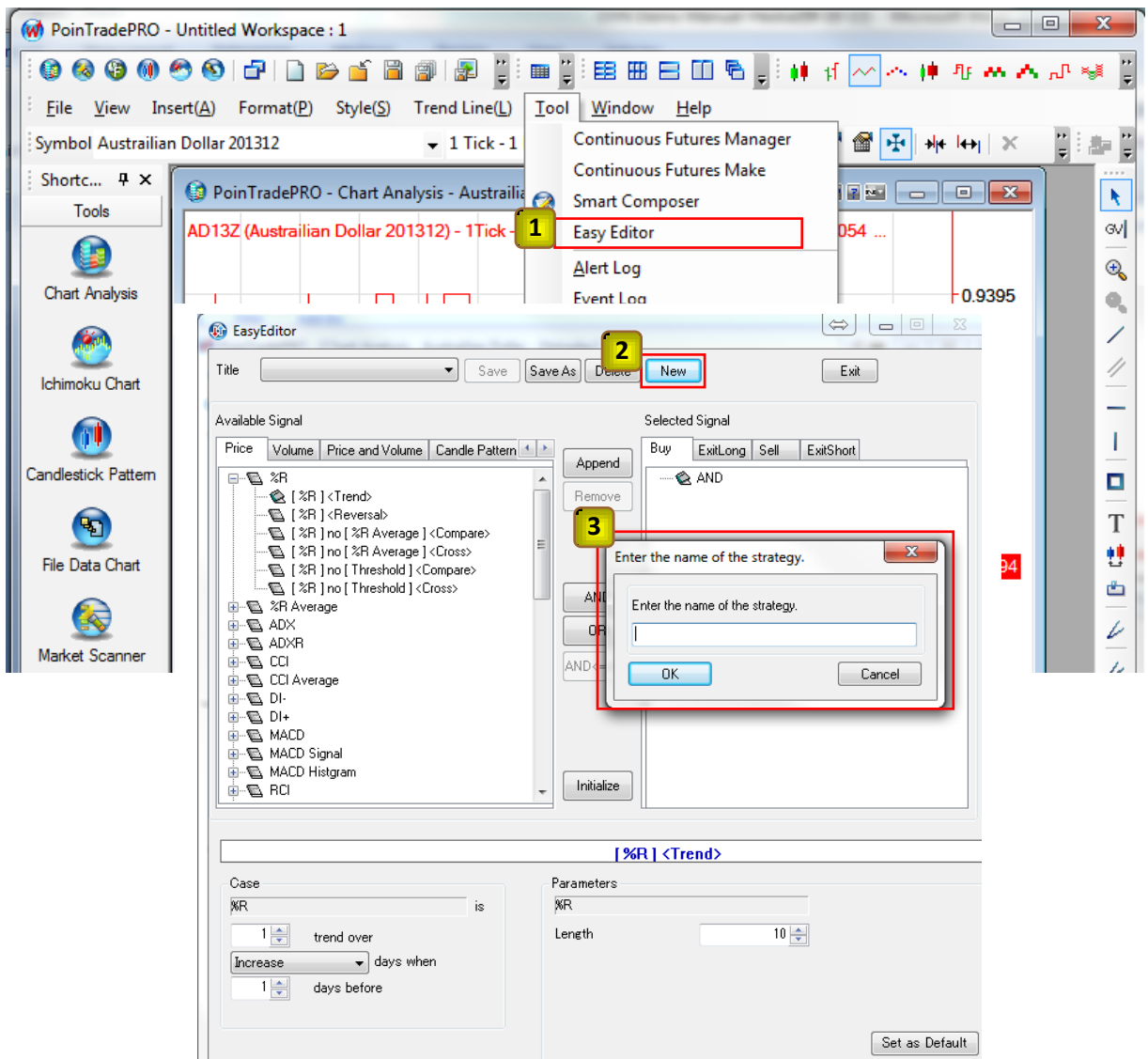

1) Setting 'Easy Editor' (continued)

Apply strategies using available signals.

- ① In this Demo manual, we will choose '['%R] <Trend>' for a Buy signal, then click 'Append' (②).
 - ③ We will also choose '['%R] <Trend>' for a Sell signal, then click 'Append' (④).
 - ⑤ Once you click 'Save', these signals will be saved with a message "Saved successfully" (⑥).
- Close the 'Easy Editor' window.

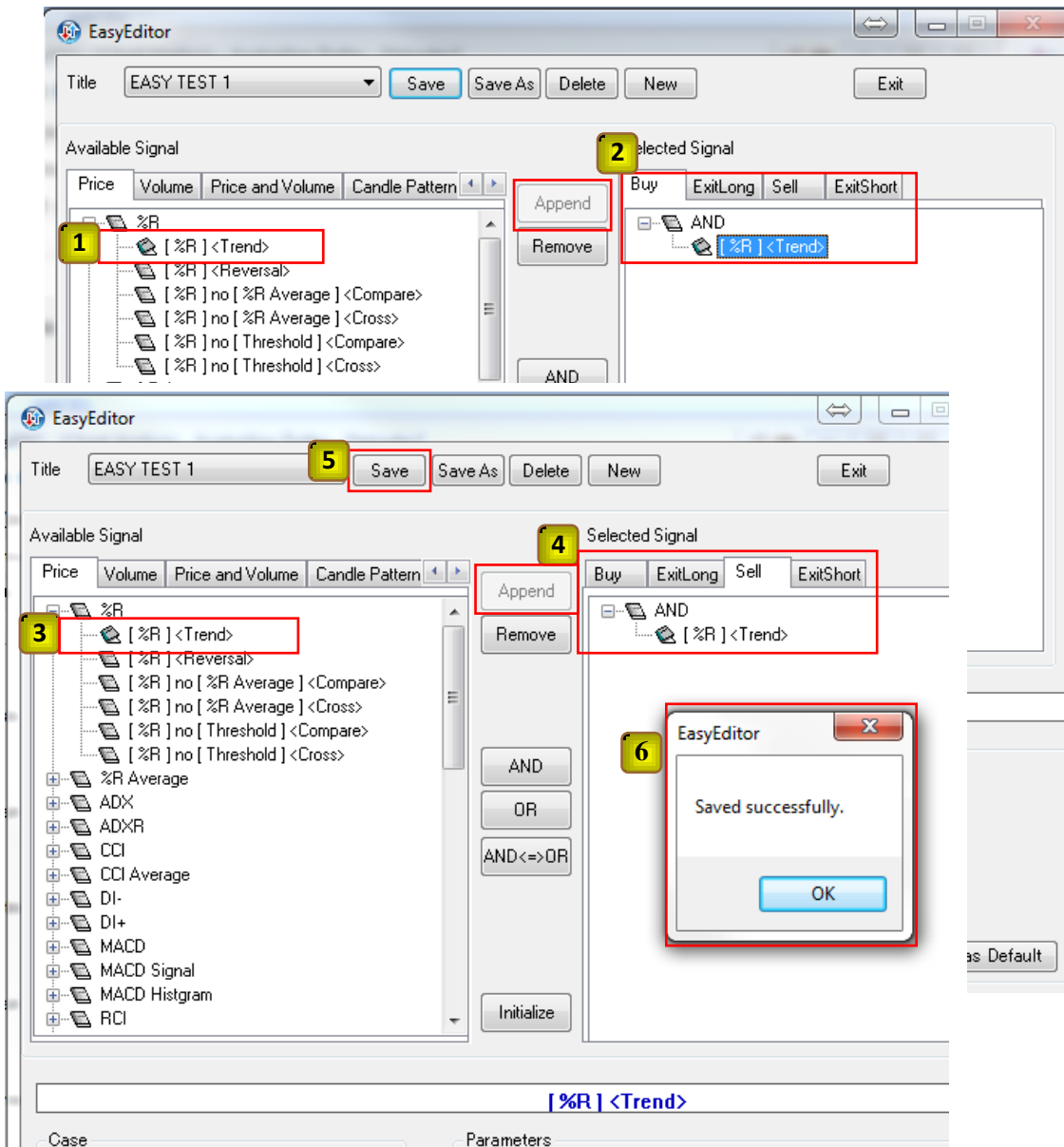

1) Setting 'Easy Editor' (continued)

Return to the chart to add your strategies.

- ① Click 'Insert(A)' in the Menu bar, then click 'Strategy'.
- ② Click 'Easy Creator'.
- ③ Select 'EASY TEST 1' and click 'Apply' (④).
- ⑤ Click 'Apply' on the 'Format Strategy' window.

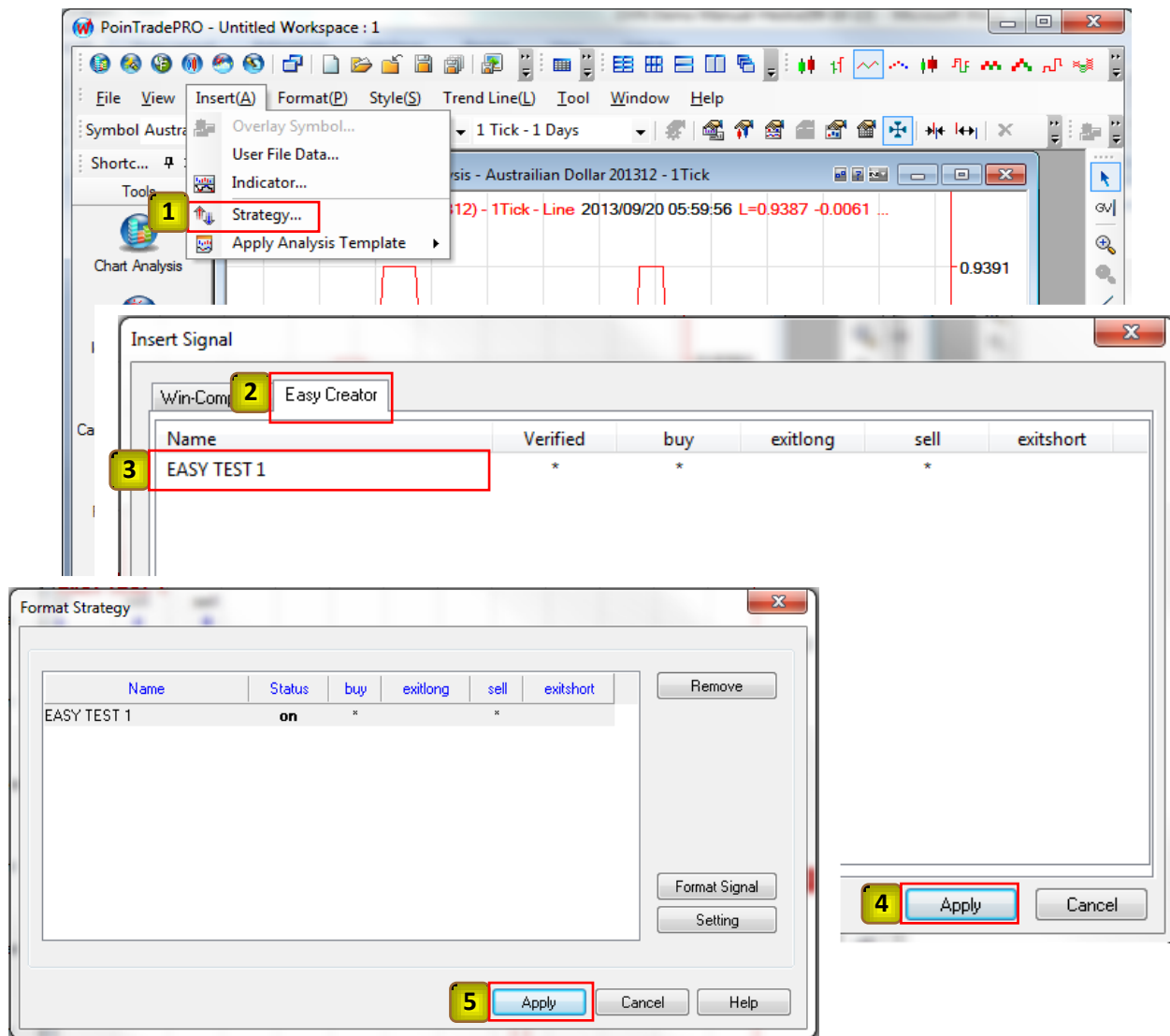

2) Group Edit (See page 12)

In this Demo manual, we will add a new group, include an account in this group, and add a new strategy.

- ① Click the 'Start' button, to 'Stop' to edit 'Group' on PoinTrade Auto, then 'Group Edit' on the 'Acct. Group/Strategy Mgt.' tap.
- ② Click 'Add Group'.
- ③ Enter a group name, then click 'OK'. (In this Demo, we will make a new group, 'GROUPEASY'.)
- ④ Click an account, then click  to include in the group. (We will choose the account, 999-32106-21, to include in 'GROUPEASY'.)
- ⑤ Click 'Save Group'.

Account	Acct Name(Grp Name)	Type
999-32104-21	Test Account	Delegation
999-32105-21	Test Account	Delegation
999-32106-21	Test Account	Delegation
	Group 1	Group
	GROUPEASY	Group

Account	Acct Name(Grp Name)	Type	Multiplier
v 999-32106-21	Test Account	Delegation	1

3) Strategy Edit (See page 14)

- ① Click 'Strategy Edit', then 'Add Strategy' on the bottom left.
- ② Enter 'EASY TEST 1' that we created on 'Easy Editor', then click 'Add'.

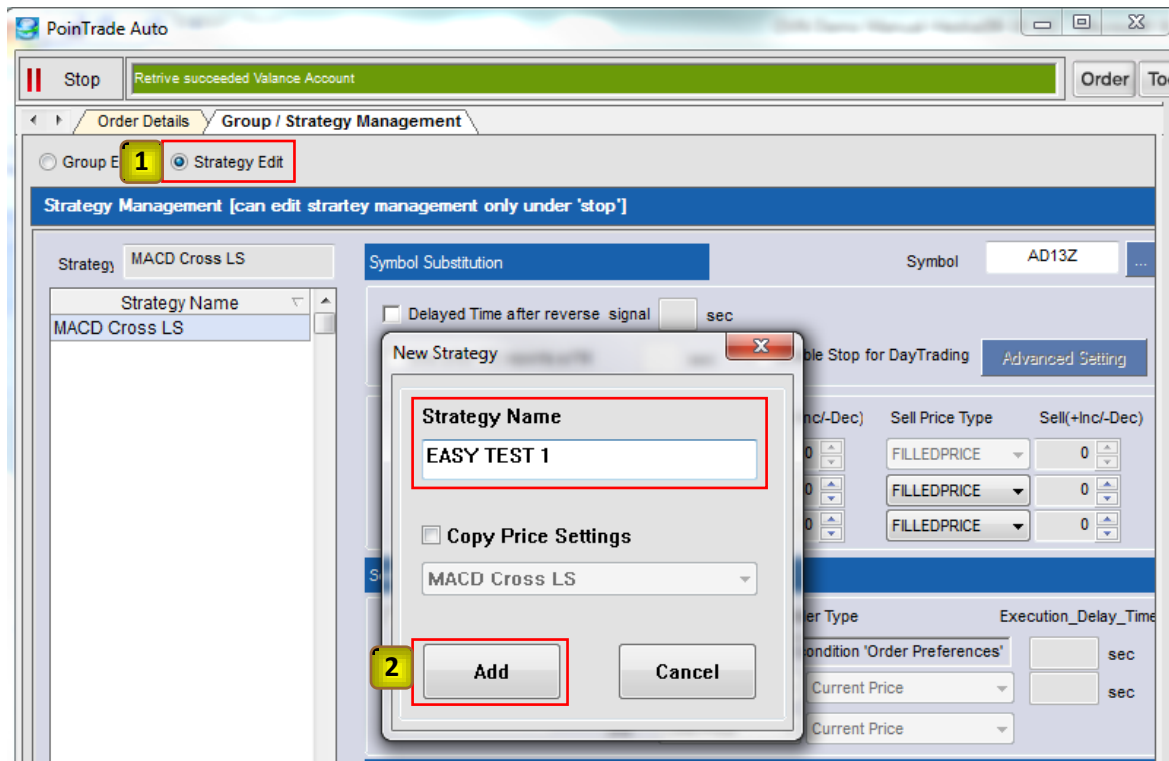

3) Strategy Edit (continued)

- ① Click 'Symbol' on the top right.
- ② Match the symbol's name to the one you selected in 'Easy Editor'. We will only set up a group to apply a strategy and a symbol without changing other options. (In this Demo manual, we will select AD13Z.)
- ③ Click 'GROUPEASY' on the 'Group' bar in the middle to test Easy Editor.
- ④ We will choose 1 for 'Account Multiplier' without using 'Strategy Multiplier'.
- ⑤ When you click 'Save', "Symbol Management Caution" will appear. Click 'OK'.

	Symbol Name	Exchange	Code	D	E	F
5	AD/CD FUTURES 201309	CME	ACD	201309	201312	201403
6	AD/JY FUTURES 201309	CME	AJY	201309	201312	201403
7	AD/NE CROSS RATE FUTUR	CME	ANE	201309	201312	201403
8	AFRICAN BAND FUTURES 2	CME	6Z	201309	201310	201311
9	Australian Dollar 201309	CME	AD	201309	201312	201403
10	BPJY FUTURE 201309	CME	PJY	201309	201312	201403
11	British Pound 201309	CME	BP	201309	201312	201403

4) Order Details -Simulated Automatic Order Execution using 'Easy Editor'

- ① Click 'Order Details'.
- ② Match the strategy's name. We will select 'EASY TEST 1'.
- ③ Match the account. We will select '999-32106-21'.
- ④ Click the 'Stop' button to change to 'Start'.
- ⑤ You can see the simulated results of automatic order executions depending on Buy/Sell signals generated by 'Easy Editor'.

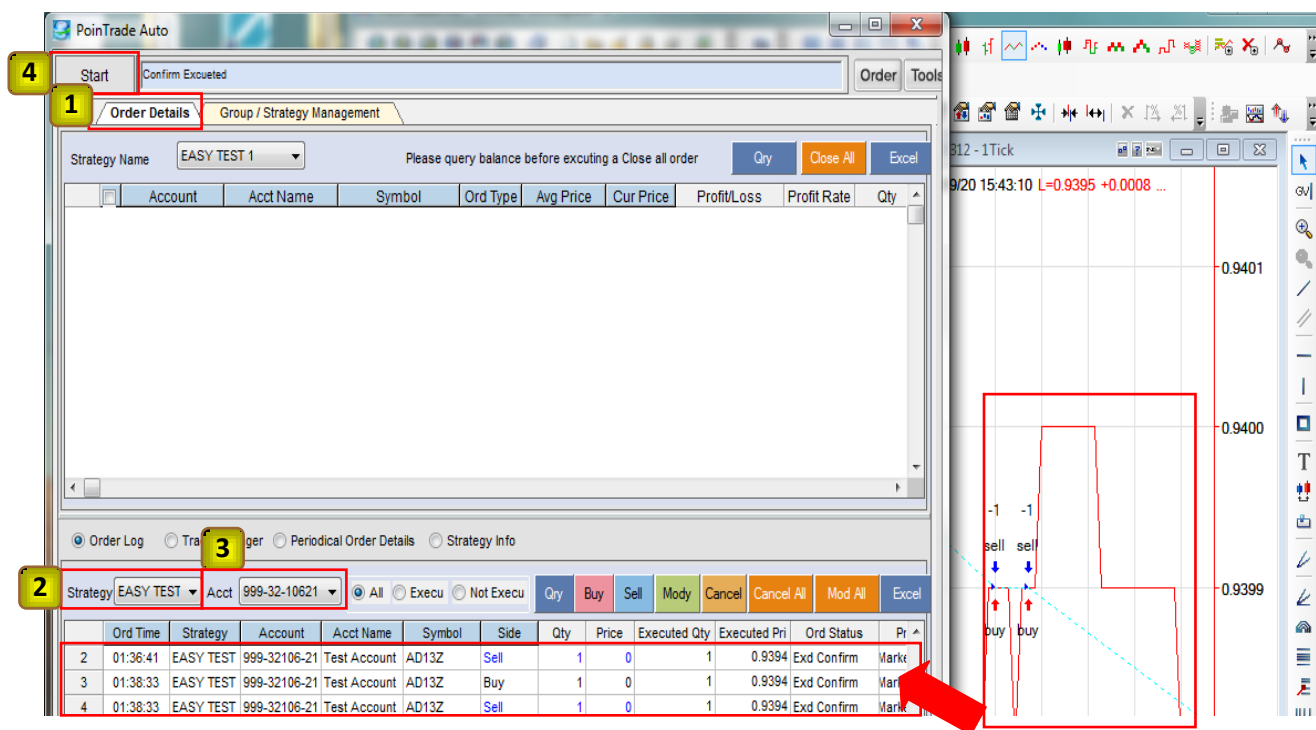

If you have further questions, please contact the Customer Support at info@ifinotech.net or call John Dempsey at 312) 593-7650.

Thank you.